

1 FLOOR PLAN -WASTE + VENT
P-1 SCALE: 3/16" = 1'-0"

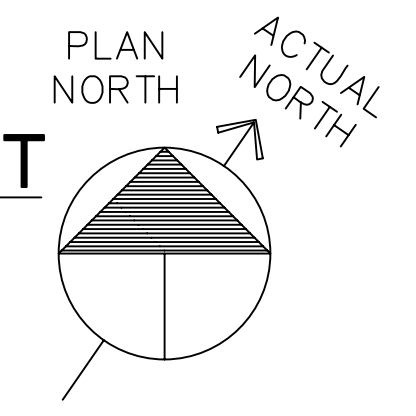

PLUMBING NOTES

1. THIS CONTRACT INVOLVES THE RENOVATION OF THE TOILETS, STORAGE AND VISITOR'S CENTER AREAS OF THIS EXISTING FACILITY. THE 2006 ADDITION INCLUDING THE ADMINISTRATIVE FUNCTION IS TO REMAIN AS-IS.
2. EXISTING WATER HEATER MAY BE REUSED BUT IS TO BE ELEVATED ON HOUSEKEEPING PLATFORM.
3. REUSE MAIN WASTE LINE UNDER BUILDING, CAPPING AND REMOVING ALL UNUSED WASTE AND VENT LINES. VERIFY PROPER SLOPE TO ALLOW GRAVITY DRAINAGE AND ADVISE OF ANY PROBLEMS.
4. REPLACE/REFURBISH CUT OFF VALVE AS INDICATED AND VERIFY OPERATION OF MAIN CUTOFF, REPAIRING AS NEEDED. REPLACE VALVES AND PIPING AS NEEDED TO ALLOW NEW WATER LAYOUT AS INDICATED.
5. REUSE EXISTING UTILITY SINK AFTER CLEANING AND VERIFYING PROPER OPERATION. REMOVE TOP FROM EXISTING WECH/STORAGE ROOM 102 AND INSTALL EXTENSION RING AND NEW TOP ON NEW FLOORING.
6. LOCATE FIXTURES IN ACCORDANCE WITH ARCHITECTURAL PLANS BUT ADVISE IN WRITING IF STRUCTURAL ELEMENTS WILL BE COMPROMISED BY SUCH LOCATIONS PRIOR TO FINAL SETTING OF FIXTURES.
7. CONTRACTOR MAY REUSE EXISTING PENETRATIONS BUT IF UNUSED, PROVIDE ROUGH PATCH AND COORDINATE FINAL PATCH WITH GENERAL CONTRACTOR.

PLUMBING LEGEND

- COLD WATER
- HOT WATER
- WASTE LINE
- - - VENT LINE
- | WALL CLEAN OUT
- FINISHED GRADE CLEAN OUT
- FINISHED FLOOR CLEAN OUT
- └ HOSE BIBB
- POINT OF CONNECTION (NEW TO EXISTING)

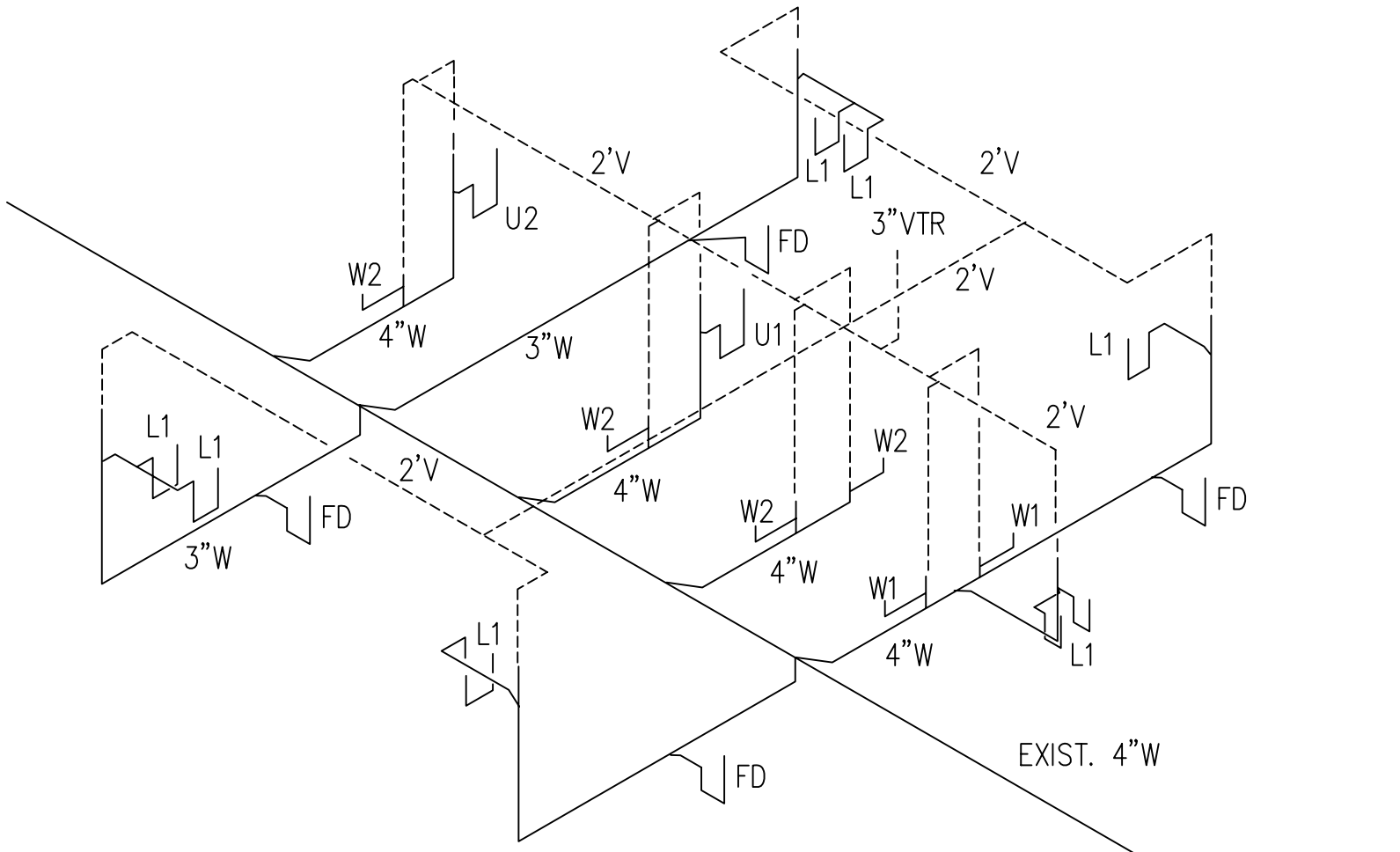

2 WASTE + VENT RISER
P-1 SCALE: NONE

1007 Shepard Street
Morehead City, North Carolina 28557
Telephone: 252.247.2127 Fax: 252.247.0674
Email: adam@EDApa.com

EDA pa
Architects □ Engineers □ Planners

**CEDAR ISLAND FERRY
OFFICE RENOVATION
CEDAR ISLAND, NORTH CAROLINA**

08-046

2007412

ISSUED: 08-12-08
DWG BY: MLR
CKD BY: RMB, LDD

NO.	REVISIONS

SHEET NO.
P-1
OF 3